Miracle

Life begins with water

Features

- Slimmest Width - 5.5cm
  5.5(W) x 12.5(D) x 24.5(H)
- Removable Nozzle
- 180° Rotation
- Child-Dispensing Button
- Display and Control

Functions

- 6 Temperatures
- 4 Water Volumes
- Motion Sensor for Energy Saving
- Child Safety Lock
- User-Friendly Voice Guide
- Filter Replacement Indicator
- Sterilisation Time Control

happie

Miracle

Flagship Product

Blossom

Daffodil

Pistachio

Eclipse Black

Lumi White

Retail Price: $4,088

6 TEMPERATURE CONTROLS

Experience ice-cold water & preferred hot temperatures.

Hot:
45°C, 75°C, 85°C

Ice-cold (2 Levels):
Up to 4°C, 6°C

Ambient:
25° - 27°C

4 WATER VOLUMES

Select from 4 customisable water volumes to suit every need.
120ml - 250ml - 500ml & Continuous.

FILTER REPLACEMENT INDICATOR

The built-in filter replacement indicator ensures water stays clean and safe by notifying exactly when it's time for a replacement.

SLIMMEST & SLEEK

W 5.5cm x D 12.5cm x H 24.7cm.

MOTION DETECTION SENSOR

If the machine is not operated for a minute, it automatically enters energy saving mode.

※ Wakes up the product from sleep mode when motion is detected.

CHILD-DISPENSING BUTTON

Thoughtfully designed for children. It provides easy access to water while preventing hot water from being dispensed for enhanced safety.

※ Hot water won't be dispensed.

REMOVABLE NOZZLE

The removable nozzle is designed for effortless cleaning, ensuring optimal hygiene and easy maintenance.

LED DISPLAY PANEL

Intuitive display of:
Time, Dispensing volume, Dispensing temperature, Sterilisation Setting, Child Safety Lock, Voice Guide.

180° ROTATION

Experience flexibility at its best with 180° rotation to the left and right, ensuring convenient access to water from any angle. Perfect for any space or setup.

AUTO STERILISATION / MANUAL TIME CONTROL

Ensure hygiene with auto sterilisation every 7 days or manual control. The 30-minute sterilisation process effectively removes bacteria for a safer, cleaner experience.

Dream

Features

Compact, Smallest In Depth
W 18cm x D 39cm (29) x H 39cm

LED Display Panel

Functions

- 15 Temperatures
- 20 Water Volumes
- Child Safety Lock
- User Friendly Voice Guide
- Energy Saving Mode
- Auto Sterilisation & Manual Time Control
- Hot and Water Volume Memory

Lavender

Oatmeal Beige

Peach

Retail Price: $3,288

15 TEMPERATURE CONTROLS

Experience ice-cold water & preferred hot temperatures.

Hot:
45°C, 50°C, 55°C, 60°C ,65°C, 70°C, 75°C, 80°C, 85°C, 100°C

Ice-cold (4 Levels):
Up to 4°C, 6°C, 8°C, 10°C

Ambient:
25° - 27°C

20 WATER VOLUMES

80ml - 120ml - 150ml - 200ml - 250ml - 300ml - 350ml - 400ml - 450ml - 500ml - 550ml - 600ml - 650ml - 700ml - 750ml - 800ml - 850ml - 900ml - 950ml - 1000ml.

COMPACT, SMALLEST IN DEPTH

W 18cm x D 39cm (29) x H 39cm.

USER-FRIENDLY VOICE GUIDE

10 Volume Sound Settings. Prompt on current status and functions.

ENERGY SAVING MODE

During off peak hours 10PM - 6AM, the display LED brightness is automatically reduced when not in use.

CHILD SAFETY LOCK

Prevents accidents and ensures safe usage for children.

LED DISPLAY PANEL

Intuitive display of:
Time, Dispensing volume, Dispensing temperature, Sterilisation setting, Child safety lock, Voice guide.

AUTO STERILISATION & MANUAL TIME CONTROL

Auto Mode:
Sterilises cold water flow every 5 days using electrolysed water.

Manual Mode:
Press and hold the sterilisation button for 5 seconds to clean the spout and water flow, or 10 seconds for a deeper cold water sterilisation.

Enjoy fresh, safe water with minimal effort!

HOT AND WATER VOLUME MEMORY

Convenient selectable capacity memory and quick memory functions allow re-dispensing water without resetting preferred temperature or volume each time.

Joy

Features

Compact, elegant, slim
16 (W) x 51 (D) x 41 (H)

LED Display Panel

Functions

- 6 Temperatures
- 3 Water Volumes
- Child Safety Lock
- User-friendly Voice Guide
- Adjustable Faucet
- Auto Sterilisation & Manual Time Control

Joy

All Time Favourite!

White

Titanium Silver

Retail Price: $2,488

Retail Price: $2,588

6 TEMPERATURE CONTROLS

Experience ice-cold water & preferred hot temperatures.

Hot:
45°C, 75°C, 85°C

Ice-cold (2 Levels):
Up to 4°C & 6°C

Ambient:
25° - 27°C

3 WATER VOLUMES

Lights up when the volume is selected.
120ml - 500ml - Continuous.

COMPACT, ELEGANT, SLIM

W 16cm x D 51cm x H 41cm.

CHILD SAFETY LOCK

Prevents accidents and ensures safe usage for children.

LED DISPLAY PANEL

Intuitive display of:
Time, Dispensing volume, Dispensing temperature, Sterilisation setting, Child safety lock, Voice guide.

The built-in touch sensor buttons are designed for effortless and convenient use.

USER-FRIENDLY VOICE GUIDE

Provides prompts on the current status and functions for ease of use.

ADJUSTABLE FAUCET

Rust-free stainless steel pipe, suitable for cups and bottles of all sizes.

AUTO STERILISATION & MANUAL TIME CONTROL

Enhances hygiene with automatic sterilisation every 7 days.

STEALTH ELECTROLYSIS TECHNOLOGY

Water channels and filters are thoroughly cleaned and sterilised using electrolysis water.

FILTER STERILISATION

Sterilises the filter interior, effectively removing bacteria, chlorine, metal and micro-organisms, trihalomethane, rust, and viruses.

The STEALTH Electrolysis Technology also extends the filter's lifespan, ensuring clean, fast, and safe water flow.

Miracle Ice

More ice. More ways to enjoy every drink.
Meet MIRACLE ICE — soft nugget ice, purified water and instant 100°C boiling water, together in one sleek appliance.

Features

- Premium Korean Technology
- Simple Access Functions
- Built for Everyday Performance
- 3-Language Interface
- Exceptional Cold Water Performance
- Household-Friendly Design
- Intuitive Controls
- Flagship Minimalist Design

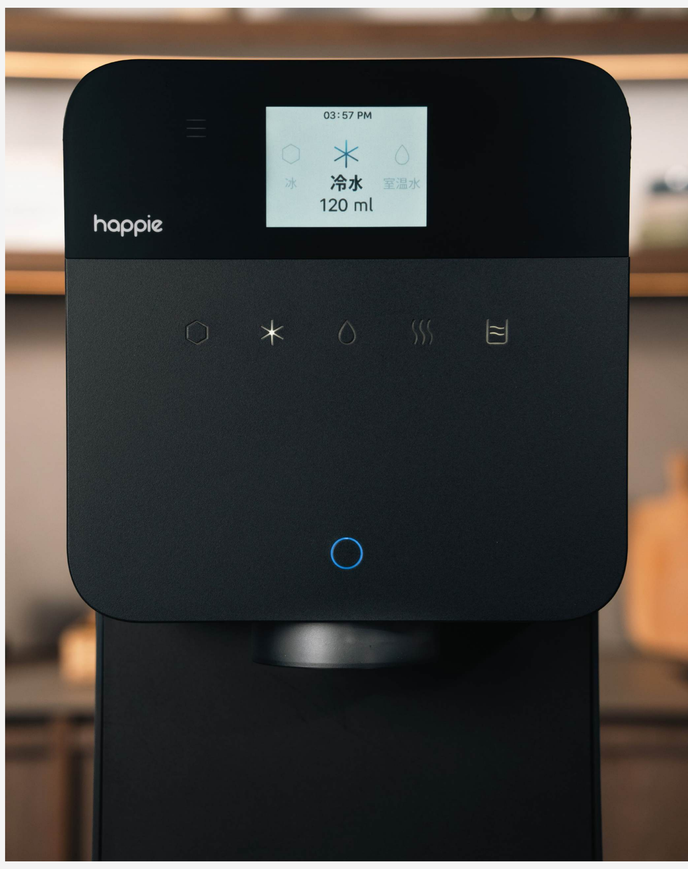

Product Parameters

Product Type	Ice & Water Dispenser
Ice Production	Up to 15kg Daily
Ice Type	Soft Nugget Ice
Exceptional Cold Water Performance *	>50 consecutive cups of water below 10°C
Max Hot Water Temperature	100°C
Water System	Tankless
Ice Hygiene	Ice Bin Pasteurisation
Dispensing	Integrated Ice & Water Nozzle
Interface	3 Languages (English, Chinese, Malay)
Dimensions	(W) 200mm x (D) 470mm x (H) 450mm

*TEST CONDITIONS | Inlet water: 20°C · 120 ml dispensed every 30 seconds

happie

Retail Price: $4288

Made to keep the ice coming.

Up to 15kg of fresh nugget ice every day. From the first iced coffee of the morning to drinks with friends in the evening.

Not just ice. Nugget ice.

Small, soft and satisfyingly chewable. Nugget ice touches more of your drink than a cube does, so it chills faster. Porous, absorbent texture, soaks up every sip and more flavour in every bite

From 100°C to ice, whenever you want it.

One appliance covers boiling water, purified water and fresh ice. 100°C water on demand — ready the moment you are.

Ice and water. One smart nozzle.

Purified water and nugget ice come from a single outlet.

Exceptional Cold Water Performance.*

Delivers over 50 consecutive cups of cold water below 10°C, even during continuous dispensing. Keeps every serving consistently refreshing with 10× greater cold water capacity than similarly sized competitors.

More possibilities in just 200mm.

MIRACLE ICE is one of the slimmest countertop ice and water dispensers in its class.

*TEST CONDITIONS | Inlet water: 20°C · 120 ml dispensed every 30 seconds

Product Highlights

All-in-One Instant Convenience

The beverage lover, The modern homeowner, the family, the entertainer — one appliance, all day.

Premium Korean innovation

Engineered in Korea for performance and everyday ease. Intuitive controls, an interface in English, Chinese and Malay, and a flagship minimalist design made for modern homes.

Advanced Hygiene & Freshness

Tankless technology means water flows through on demand instead of sitting in a storage tank. The ice bin sanitises itself automatically, so the compartment your ice sits in stays clean.

happie

Cloud 9

Features

- 4D+3D Dual-Core "V" Massage with Heated Jade Roller
- Heat Therapy Shawl
- Armrest Piano-Style Spa Massage
- Smart Auto Foot Circumferencing
- AI Health & Body Detection (4-Index Monitoring)
- 20 Massage Programmes

Product Parameters

Rated Voltage	220-240V ~ 50Hz/60Hz
Rated Power	250 W
Weight	G.W. 193 kg , N.W. 161 kg
Air Pressure	0.025 - 0.03 MPa
Noise	≤60dB
Safety Design	Class 1
Rated Time	20-minute
Package size	1505 x 790 x 925 mm (body) 790 x 410 x 1380 mm (armrest) 570 x 540 x 660 mm (footrest)

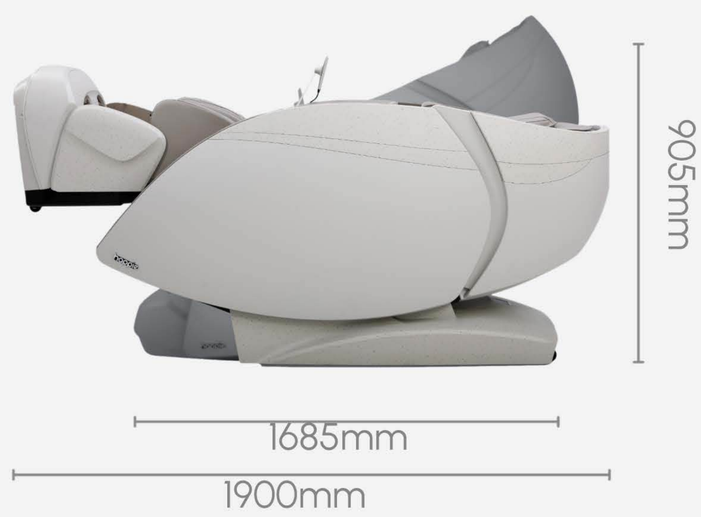

Cloud 9

Cashmere Sand

Midnight Graphite

Retail Price: $13,888

4D+3D DUAL-CORE 'V' MASSAGE WITH HEATED JADE ROLLER

Heated Jade Rollers (~40°C):
Retain heat evenly to relax muscles and improve circulation.

4D Upper Body Massage:
Adapts to body curves, tension points, and muscle tightness for a rhytmic, therapist-like experience.

3D Lower Body Massage:
Provides deep, targeted massage for waist and hips—ideal for strained backs and sedentary hips.

HEAT THERAPY SHAWL (MOXIBUSTION-INSPIRED)

Gentle 40–50°C warmth for shoulders, chest, waist, and abdomen for gentle pain relief and full body relaxation.

ARMREST PIANO-STYLE MASSAGE

Rhythmic massage flows to fingertips, easing tension and soreness.

SMART AUTO FOOT CIRCUMFERENCING

Precisely measures feet for a perfect fit, letting airbags cradle every contour and rollers target key reflexology points—including toes—for a customized massage.

I-OPEN FLEXIBLE RAILS

Gently relieves pressure and promotes full-body relaxation with advanced spinal stretching, while V-shaped rollers trace the body for a hand-like, immersive massage.

DUAL INTELLIGENT AI DETECTION

4 Health Index Monitoring:
Tracks blood oxygen, heart rate, fatigue level, and micro-circulation.

Body Shape Detection:
Scans spine and shoulder contours for a precise, personalised fit.

AI-Powered Customisation:
Automatically recommends and adjusts massage settings for safer, deeper, and more effective relaxation.

20 PROFESSIONAL MASSAGE PROGRAMMES

From traditional Chinese and Thai techniques to stress-relief, energy-boosting, and sports-recovery modes, there's always a massage to fit every need.

Cloud 9

3D Full-Body Wrap-Around Airbags

Total 36 Airbags – Customisable pressure for a complete, refined massage experience.

Shoulders:
Double-layer 3D airbags stretch and relieve stiffness.

Arms:
Reduce fatigue and ease wrist or repetitive strain discomfort.

Waist & Hips:
Release tension and core pressure.

Calves:
A multi-airbag design wraps around the calves to ease muscle soreness.

Feet:
Surrounds the feet for deep, soothing compression.

Double-Jointed, Two-Way Leg Stretch

Legs and feet, often called the body's "second heart," play a vital role in overall wellness.

This dual-section, bi-directional leg stretch supports natural calf extension and provides dual-direction stretching to significantly enhance comfort and circulation.

Zero Gravity

Reclines the body into a neutral, weightless position that evenly distributes pressure and reduces strain on the spine. The result is a light, floating sensation that enhances relaxation and promotes deeper, more restful sleep.

Cloud

Features

- 44 3D Full Body Wrap Around Airbags
- Advanced Foot Spa Therapy
- Zero Gravity & Zero Space Design
- Back & Calf Heating Therapy
- i-OPEN Flexible Rail System & Dual-Track Technology (S-Track + L-Track Full Body Coverage)
- AI Health & Body Detection

Product Parameters

Rated Voltage	220-240v ~ 50Hz/60Hz
Rated Power	230 W
Weight	G.W. 173 kg , N.W. 143 kg
Air Pressure	0.025 - 0.03 MPa
Noise	≤60dB
Safety Design	Class 1
Rated Time	20-minute
Package size	1550 x 790 x 860 mm (body) 1320 x 390 x 720 mm (armrest) 650 x 620 x 690 mm (footrest)

happie

Cloud

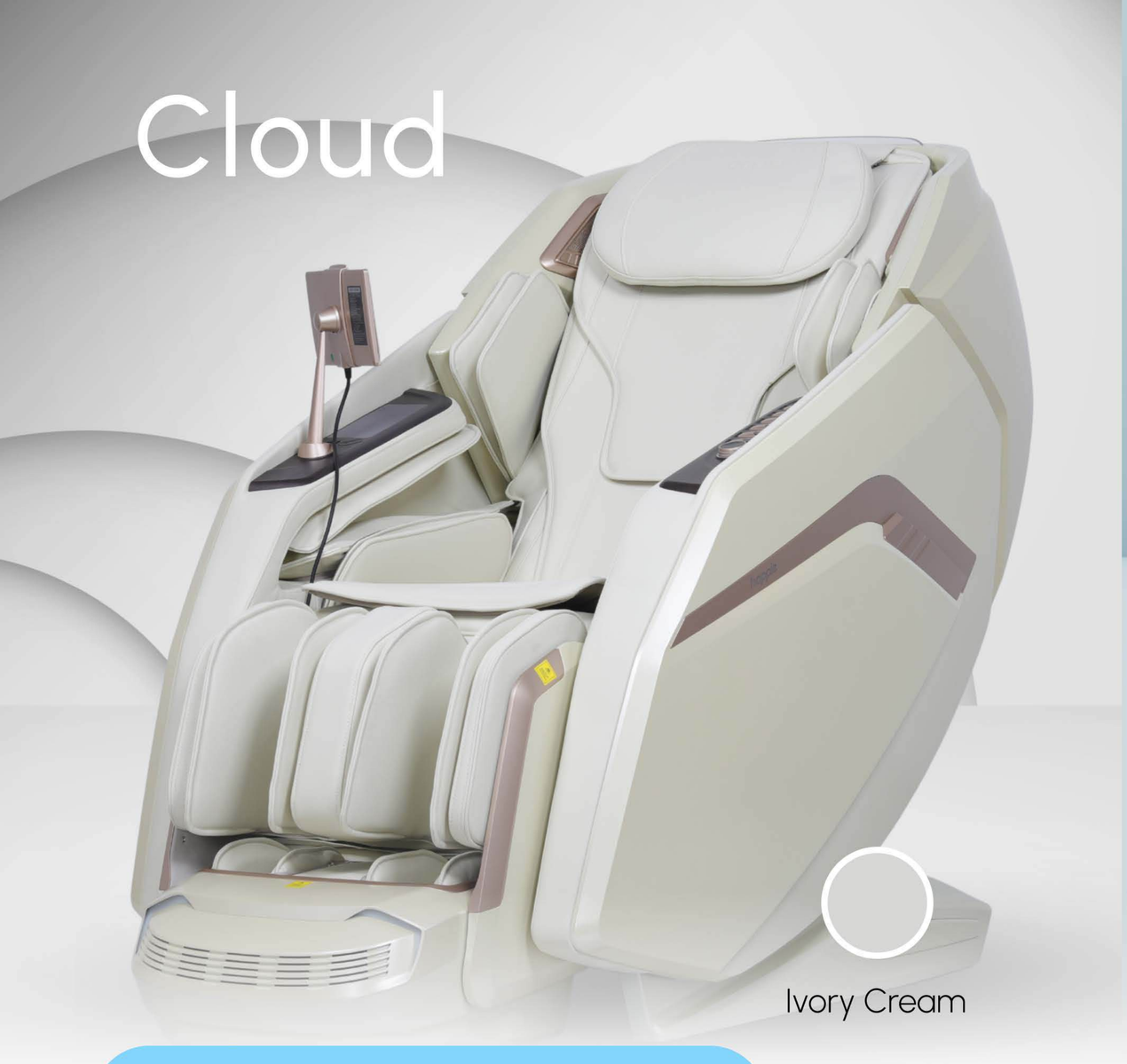

Ivory Cream

Glacier Grey

Retail Price: $6,888

4D + 3D DUAL-CORE 'V' MASSAGE

Experience the pinnacle of massage technology. The dual-engine system offers advanced 4D techniques—including Shiatsu and deep-tissue kneading—simulating the precision of professional masseuse.

3D FULL BODY WRAP-AROUND AIRBAGS

Total 44 airbags deliver synchronised, wave-like compression to shoulders, arms, and hips for deep muscle relief and full-body comfort.

HEATED ADVANCED FOOT SPA THERAPY

Uses kneading, rubbing and scraping motions, gentle stretches and multi-directional foot rollers to target calf muscles, support knee joint health, and stimulate key acupressure points on your feet.

BACK & CALF HEATING

Warmth enhances blood flow and nutrient delivery, accelerating muscle relaxation so airbags and rollers can more effectively ease soreness, stiffness, and fatigue.

I-OPEN FLEXIBLE RAILS:

Gently relieves pressure and promotes full-body relaxation with advanced spinal stretching, while V-shaped rollers trace the body for a hand-like, immersive massage.

DUAL-TRACK MASSAGE SYSTEM (S + L TRACK)

Follows the spine down to the glutes for a longer, seamless massage from neck to hamstrings. Ensures deep-tissue coverage, supports a natural lying position, and helps reduce snoring and digestive pressure.

DUAL INTELLIGENT AI DETECTION

4 Health Index Monitoring:
Heart rate, oxygen saturation, fatigue index.

Body Shape Detection:
Scans spine and shoulders for a precise, personalised fit.

AI-Powered Customisation:
Automatically recommends and adjusts massage programs for safer, deeper, and more effective relaxation.

20 PROFESSIONAL MASSAGE PROGRAMS

Developed with medical specialists and research teams, targeting specific techniques and body areas for a tailored wellness experience.

INTELLIGENT VOICE & TOUCHSCREEN CONTROL

Hands-free operation with intuitive voice recognition and touchscreen interface, making the massage experience effortless for users of all ages.

ZERO-GRAVITY & ZERO-SPACE DESIGN

Inspired by aerospace technology, Zero-Gravity recline elevates thighs and calves above the heart level for weightless relaxation. Zero-Space design allows full operation with just 10 cm of wall clearance.

Zero Space

Full-body Stretch

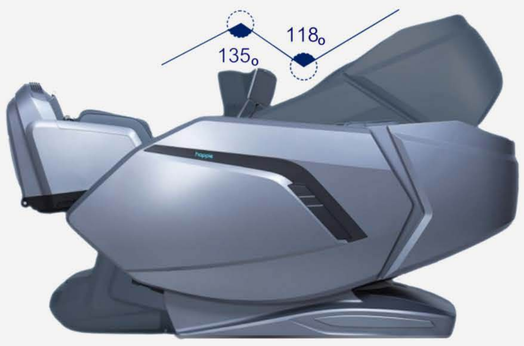

Zero-gravity

happie

Cove Massage Chair

Retail Price: $2888

A leisure massage chair designed as beautifully as it performs — wrapped in natural linen, finished in warm coastal tones, and built to belong in your living room, not hidden away.

Features

- Zero-Gravity Recline
- Patented 2D Dual V Massage Mechanism
- Extended SL-Track (neck-to-thigh coverage)
- Smart AI Body Scanning
- 3-in-1 Calf Comfort System
- Heated Backrest, Bluetooth Speakers & USB-C Charging

Product Parameters

Core Mechanism	Patented 2D Dual V (J27-803) · SL guide rail 1,280 mm · 3 motors
Massage Techniques	Kneading · Tapping · Shiatsu · Knocking · Rolling
Programmes	8 automatic programmes + 5 manual modes
Rollers	4 polyurethane rollers · 3-level depth adjustment
Body Scanning	AI Hall-effect sensors · height detection 150–200 cm · 11-level shoulder adjust
Recline	Zero Gravity
Comfort Features	Heated backrest · air compression · Gua Sha calf rollers
Connectivity	Bluetooth speaker · USB-A + USB-C charging · hidden digital display
Dimensions	690 × 1125 × 1080 mm · seat 445 mm (H) × 485 mm (W)
Voice Control	English

happie

Cove

A MASSAGE THAT MOVES WITH YOU

Patented 2D Dual V mechanism — engineered for with soft, adaptive precision. Conforms to the body, moves with greater flexibility, and delivers a seamless massage from the first touch, across five techniques: kneading, tapping, shiatsu, knocking, and rolling.

FULL-BODY COVERAGE, NECK TO THIGHS

Extended SL-Track follows the natural curve of the spine for continuous coverage from neck to thighs. Paired with Dual V mechanism, it massages deeply and precisely around the neck, shoulders, and trapezius — where tension gathers most — to relieve tightness for total relaxation.

SMART BODY SCANNING

Once reclined, COVE uses precision sensors to scan the shoulder position and body shape, then adjusts the depth to match each person's unique contours and pressure points.

Height detection spans 150–200 cm, with 11 levels of manual shoulder fine-tuning to make every massage your own.

ZERO GRAVITY — FLOAT, AND LET GO

Inspired by NASA's zero-gravity posture, COVE reclines into an ergonomically optimised position that evenly distributes the body weight, easing pressure on the spine and joints. In this weightless position, every movement of the massage mechanism is felt more deeply

THE 3-IN-1 CALF COMFORT SYSTEM

The calf section folds three functions into one design: a convertible flip-up calf rest that doubles as a footrest, a roller Gua Sha massage for a soothing glide, and air compression therapy for gentle, rhythmic pressure that refreshes tired legs.

THOUGHTFUL DETAILS

An intuitive control panel with oversized 15 mm buttons and a hidden digital display that disappears into the chair's clean lines.

An integrated phone holder with USB-C charging. Surround-sound Bluetooth speakers, a heated backrest and compact base complete a chair designed for comfort and convenience.

EIGHT WAYS TO UNWIND

FAST
Busy days: a quick full-body refresh in minutes.

COMFORT
Everyday ease: gentle, balanced daily relaxation.

RELAX
Stress relief: a deep, soothing release of tension and fatigue.

FULL BODY
Complete wellness: comprehensive massage from neck to legs.

NECK & SHOULDER
Desk-bound days: relieves stiffness where you feel it most.

BACK
Back comfort: targets the back and waist to ease soreness.

SLEEP ASSIST
Better sleep: gentle kneading and shiatsu to wind down.

SPORTS RECOVERY
Active lifestyles: eases muscle fatigue and aids recovery.

Plus five manual modes: Spot · Partial · Full Back · Upper Back · Lower Back.

Haven Mattress

A sleep climate that adapts you

Features

- 37.5® Technology
- Volcanic Mineral Particles, Woven In
- 7-Layer Comfort Construction
- 5-Zoned Pocket Spring System
- Gel-Infused Memory Foam (Lumbar)
- Odour-Neutralising Fabric

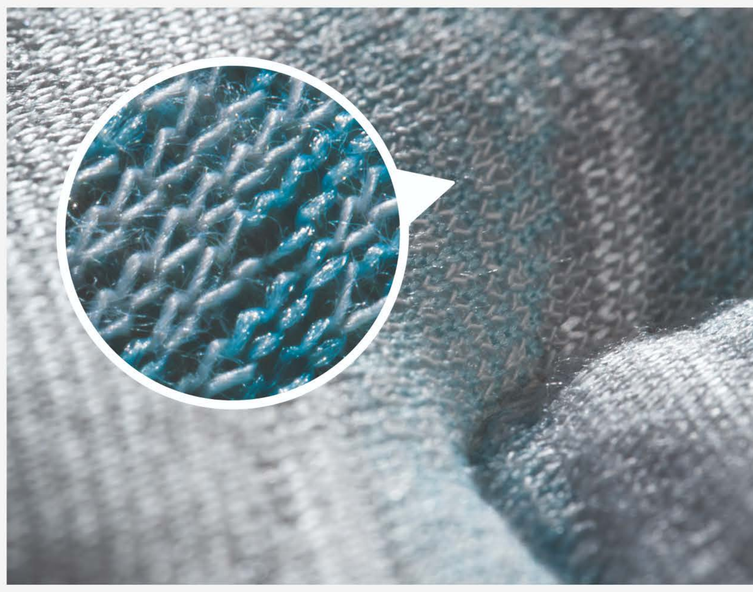

Product Parameters

Core Technology	37.5® Technology
Construction	7-layer comfort + 5-zoned pocket spring
Mattress Height	~30 cm
Available Sizes	Single : 910mm (width) x 1900mm (Length) x 300mm (height) Super Single : 1070mm (width) x 1900 (Length) x 300mm (height) Queen : 1520mm (width) x 1900 (Length) x 300mm (height) King : 1830 mm (width) x 1900 (Length) x 300mm (height)
Warranty	15 Years

haven

Retail Price:

Single : $1588 | Super Single : $1788 | Queen : $1988 | King : $2188

37.5® TECHNOLOGY

A textile innovation woven into the fabric itself — not added as a layer.

Embedded natural particles regulate your body's ideal core temperature (37.5®) and humidity (37.5%), accelerating sweat evaporation for a balanced sleep climate, night after night.

TEMPERATURE BALANCE, NOT JUST COOLING

Most mattresses only cool — and only at first. 37.5® Technology does both: triggered by your body's own infrared energy, it pulls heat away when you're warm and keeps warmth close when you're cool. The result is steady, balanced comfort that holds at your ideal temperature through the night.

REMOVES MOISTURE, NOT JUST MOVES IT

Built for Singapore's climate. The 37.5® particles are covered in countless micro-pores that vastly expand the fabric's surface area, drawing moisture off your body as vapour — before it ever becomes sweat.

Unlike cooling fabrics that simply wick sweat sideways, this surface actively removes it. So the sticky, damp feeling never sets in, and you wake on a surface that stays genuinely dry.

ODOUR-NEUTRALISING, NOT MASKING

Warm, humid nights trap sweat and odour in ordinary bedding. The Haven Mattress traps odour molecules within the fabric and releases them in the wash — freshness that resets every cycle, rather than fading over time.

WOVEN IN, NOT ADDED ON

The volcanic mineral particles live inside the yarn, not in a coating or a removable layer. They don't wash out, and they don't degrade — the technology lasts as long as the mattress itself.

haven

Extra Soft Quilted PU Foam (top)

Instant plush comfort the moment you lie down.

Gel-Infused Memory Foam (Lumbar)

Targeted lower-back support with pressure relief.

Air Memory Foam

Adaptive comfort that stays breathable and less heat-trapping.

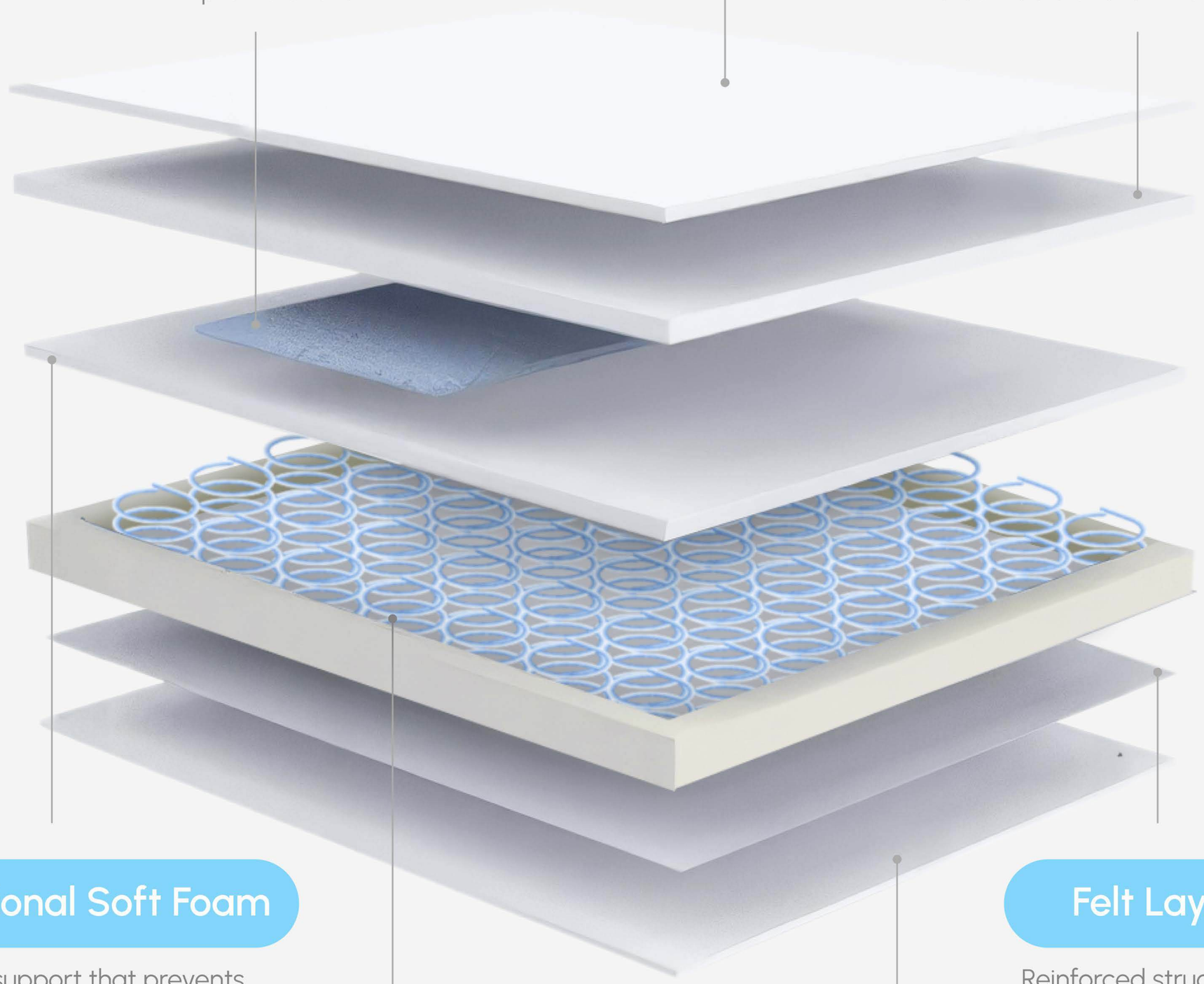

Transitional Soft Foam

Smooth support that prevents you from sinking too deeply.

Felt Layer

Reinforced structure for long-lasting durability.

5-Zoned Pocket Springs + Foam Encasement

Full-body support with motion isolation and strong edge stability.

Extra Soft Quilted OY Foam (Base)

Adds an extra touch of softness for overall comfort balance.

happie

Aire Plus Series

Hepa 14 Air Purifier

Features

- Energy Saving Mode
- Mobile App Control
- HEPA 14 Multi-layer Filtration
- Sleep Mode
- Child Lock
- Auto Mode
- Smart Air Quality Indicator

Retail Price: $548

MOBILE APP CONTROL

Stay in control no matter where you are. Adjust settings, monitor air quality, and schedule operations easily from your smartphone for ultimate convenience.

SLEEP MODE

Energy-saving, quiet, and efficient — operates as low as 18 dB and no more than 60 dB. Perfect for bedrooms and restful sleep environment.

TOUCH SCREEN CONTROL

- Fan Speed: Switch between levels to suit your comfort and room needs.
- Sleep Mode: Quiet operation for an undisturbed night's rest.
- Filter Replacement Indicator: Stay notified when it's time to change filters.
- Child Lock: Prevent accidental touches by little hands.
- Light Off Option: Turn off display lights for a distraction-free environment.
- Power On/Off: Effortless start and shut down.
- Auto Mode: Let the purifier adjust automatically based on real-time air quality.
- Timer: Set your preferred operating duration, from 2–4–8 hours.

HEPA 14 PURIFIER EFFECTIVELY FILTERS

- Dust mites
- Pollen
- Smoke Particles
- Cigarettes & Cooking
- Bacteria and viruses
- Fine Dust, Smoke & Haze
- Mold Spores
- Fine Particles
- PM2.5 & PM0.3

3-STAGE FILTRATION SYSTEM

PRE-FILTRATION

Removes large particles - dust, lint and pet hair.

→

H14 HEPA FILTRATION

Captures very fine particles including allergens and microscopic particulates.

→

ACTIVATED CARBON FILTER

Adsorbs smoke, odors, VOCs, and chemical gases to improve overall air quality.

happie

Aire Marshmallow Series

Hepa 14 Air Purifier

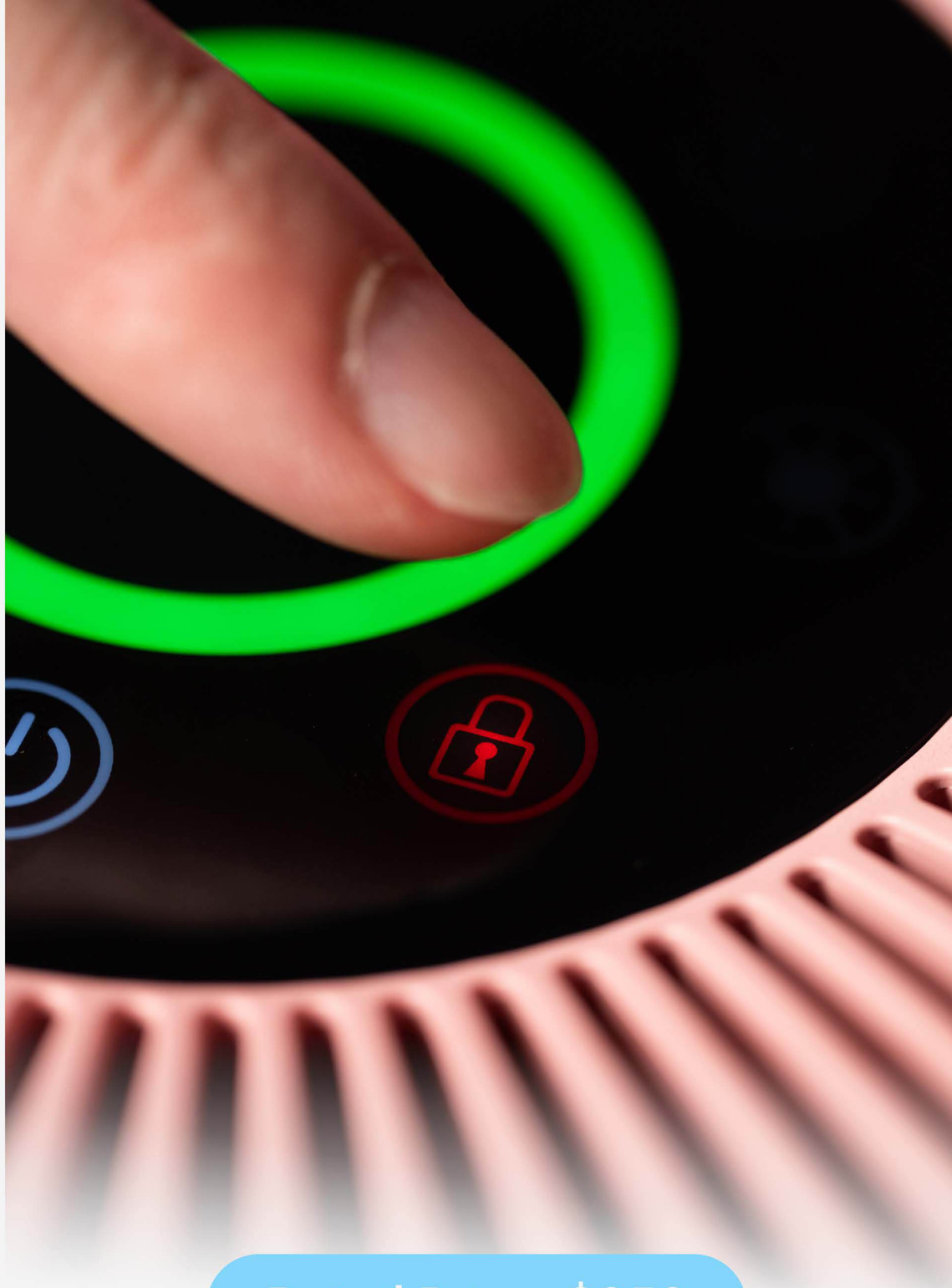

Features

- Energy Saving Mode
- Mobile App Controller
- HEPA 14 Multi-layer Filtration
- Child Lock
- Auto Mode
- Smart Air Quality Indicator

Retail Price: $358

3-STAGE FILTRATION SYSTEM

PRE-FILTRATION
Removes large particles - dust, lint and pet hair.

→

H14 HEPA FILTRATION
Captures very fine particles including allergens and microscopic particulates.

→

ACTIVATED CARBON FILTER
Adsorbs smoke, odors, VOCs, and chemical gases to improve overall air quality.

Dimension: 200 mm x 275 mm
CADR: 180 m³/h
Net Weight: 2.0 kg
Coverage Area: Up to 20 m²
High-efficiency formaldehyde filtration

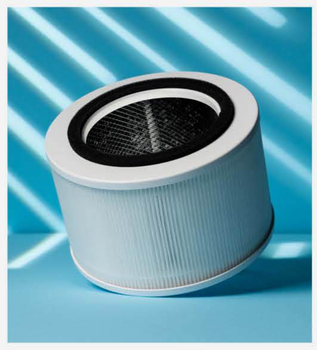

Icy Blue

Pastel Blue

Pastel Green

Pastel Pink

Pastel Yellow

happie

Anti-Oxidant Alkaline Water Filtration System

Retail Price: $888

4-stage Alkaline Filtration System

INSTANT DRINKABLE WATER

Packed with benefits of natural alkaline minerals. Acidic waste that builds up over time is neutralised, helping to support overall body pH balance.

REMOVES GERMS

With our 4-stage Alkaline Filtration System, it removes 99.9% of sediments including dirt, rust and other impurities, as well as organic chemicals such as chlorine and unpleasant odours.

SAFE FOR SKIN

Not only it is suitable for drinking, but it is also safe for sensitive skin and even eczema friendly.

NO ELECTRICITY NEEDED

A plug-free solution for clean water. Enjoy purified water without worrying about rising utility bills.

Dimension: W 30cm x D 10cm x H 20cm

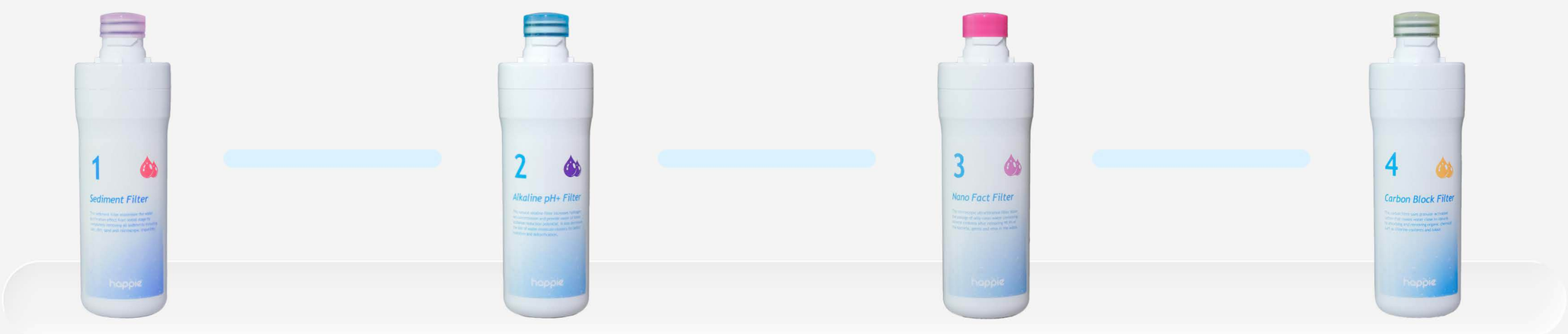

Sediment Filter

First stage involves a robust Sediment Filter designed to eliminate all impurities, ranging from rust and dirt to sand and microscopic particles, ensuring optimal water purity.

Alkaline PH Enhancement

Alkaline water filter in Singapore enhances water by increasing hydrogen ion concentration, thereby lowering oxidation-reduction potential. It reduces water molecule cluster size, promoting superior hydration and detoxification.

Nano Filtration Filter

Nano Filtration system leverages reliable technology to selectively permit only pristine water with essential mineral content, effectively eradicating 99.9% of bacteria, germs, and viruses from the water.

Nano PH Filter

Our carbon filter, equipped with granular activated carbon, mimics natural water properties by absorbing and eliminating organic chemicals, such as chlorine and odors, ensuring fresh-tasting and odor-free water.

Vitamin C Shower Filter

Retail Price: $68

99.9% CHLORINE & ODOUR REMOVAL

This filter removes up to 99.9% chlorine by absorbing the chlorine molecules, binding them to a surface, and preventing them from passing through the filter.

RELIEVES & CALMS SENSITIVE SKIN/ ECZEMA

This filter results in fresh, purer water that gently cleanses the skin without carrying any unwanted impurities. Hence, relieving and calming sensitive and eczema skin types.

SKIN REGENERATION

Regular use of the Vitamin Shower Filter may help to reduce the outward signs of skin aging, leaving skin and hair looking and feeling rejuvenated and moisturised.

REMOVE RUST, HEAVY METALS & IMPURITIES

This filter traps sediment, chemical molecules, and particulate matter and removes majority of these unwanted impurities from our shower water.

SUITABLE FOR ALL AGES AND SKIN TYPES

Aromatherapy blends have been proven to have physical and mental health benefits, such as feeling refreshing, invigorated, energized, or relaxed.

Paris

A chic and sophisticated aroma for an uplifting cleaning ritual.

Sakura

A delicate cherry blossom fragrance to fresh and calm.

Bulgarian Rose

A luxurious floral scent for spa-like serenity.

Centella Asiatica

A soothing herbal blend to nurture and revitalise the skin.

Charm

A warm and uplifting scent for gentle rejuvenation.